

Licensing Act 2003 Premises Licence



Regulatory Services
Licensing Unit
Hub 1, 3rd Floor
PO Box 64529
London, SE1P 5LX

Premises licence number

865763

Part 1 - Premises details

Postal address of premises, or if none, ordnance survey map reference or description	
Tazze Grill 22 Camberwell Church Street London SE5 8QU Ordnance survey map reference (if applicable), 176707532662	
Post town London	Post code SE5 8QU
Telephone number [REDACTED]	

Where the licence is time limited the dates

Licensable activities authorised by the licence
Late Night Refreshment - Indoors and outdoors Sale by retail of alcohol to be consumed on premises Sale by retail of alcohol to be consumed off premises

The opening hours of the premises	
For any non standard timings see Annex 2	
Monday	10:00 - 01:30
Tuesday	10:00 - 01:30
Wednesday	10:00 - 01:30
Thursday	10:00 - 03:00
Friday	10:00 - 03:00
Saturday	10:00 - 03:00
Sunday	10:00 - 02:00
Deliveries only take place between	
Monday	00:30 - 01:30
Tuesday	00:30 - 01:30
Wednesday	00:30 - 01:30
Thursday	10:00 - 03:00
Friday	10:00 - 03:00
Saturday	10:00 - 03:00
Sunday	10:00 - 02:00

Where the licence authorises supplies of alcohol whether these are on and/ or off supplies

Sale by retail of alcohol to be consumed on premises

Sale by retail of alcohol to be consumed off premises

The times the licence authorises the carrying out of licensable activities

For any non standard timings see Annex 2 of the full premises licence

Late Night Refreshment - Indoors and outdoors

Monday 23:00 - 01:30

Tuesday 23:00 - 01:30

Wednesday 23:00 - 01:30

Thursday 23:00 - 03:00

Friday 23:00 - 03:00

Saturday 23:00 - 03:00

Sunday 23:00 - 02:00

Sale by retail of alcohol to be consumed on premises

Monday 10:00 - 00:00

Tuesday 10:00 - 00:00

Wednesday 10:00 - 00:00

Thursday 10:00 - 00:00

Friday 10:00 - 00:00

Saturday 10:00 - 00:00

Sunday 12:00 - 23:30

Sale by retail of alcohol to be consumed off premises

Monday 10:00 - 00:00

Tuesday 10:00 - 00:00

Wednesday 10:00 - 00:00

Thursday 10:00 - 00:00

Friday 10:00 - 00:00

Saturday 10:00 - 00:00

Sunday 12:00 - 23:30

Part 2

Name, (registered) address, telephone number and email (where relevant) of holder of premises licence

Sefatullah Rozikhel
98A St Asaph Road, Brockley,
London, SE4 2EN



Registered number of holder, for example company number, charity number (where applicable)

Name, address and telephone number of designated premises supervisor where the premises licence authorises for the supply of alcohol

Sefatullah Rozikhel

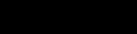

Personal licence number and issuing authority of personal licence held by designated premises supervisor where the premises licence authorises for the supply of alcohol

Licence No. 
Authority . L.B Croydon

Licence Issue date 08/11/2018

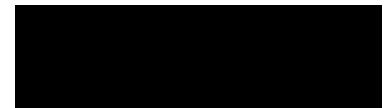

Head of Regulatory Services
Hub 1, 3rd Floor
PO Box 64529
London, SE1P 5LX
020 7525 5748
licensing@southwark.gov.uk

Annex 1 - Mandatory conditions

100 No supply of alcohol may be made under the Premises Licence -

- a. At a time when there is no Designated Premises Supervisor in respect of the Premises Licence; or
- b. At a time when the Designated Premises Supervisor does not hold a Personal Licence or his Personal Licence is suspended.

101 Every supply of alcohol under the Premises Licence must be made, or authorised by, a person who holds a Personal Licence.

485 (1) The responsible person must ensure that staff on relevant premises do not carry out, arrange or participate in any irresponsible promotions in relation to the premises.

(2) In this paragraph, an irresponsible promotion means any one or more of the following activities, or substantially similar activities, carried on for the purpose of encouraging the sale or supply of alcohol for consumption on the premises -

(a) games or other activities which require or encourage, or are designed to require, encourage, individuals to -

(i) drink a quantity of alcohol within a time limit (other than to drink alcohol sold or supplied on the premises before the cessation of the period in which the responsible person is authorised to sell or supply alcohol), or

(ii) drink as much alcohol as possible (whether within a time limit or otherwise);

(b) provision of unlimited or unspecified quantities of alcohol free or for a fixed or discounted fee to the public or to a group defined by a particular characteristic in a manner which carries a significant risk of undermining a licensing objective;

(c) provision of free or discounted alcohol or any other thing as a prize to encourage or reward the purchase and consumption of alcohol over a period of 24 hours or less in a manner carries a significant risk of undermining a licensing objective;

(d) selling or supplying alcohol in association with promotional poster or flyers on, or in the vicinity of, the premises which can reasonably be considered to condone, encourage or glamorise anti-social behaviour or to refer to the effects of drunkenness in any favourable manner; and

(e) dispensing alcohol directly by one person into the mouth of another (other than where that other person is unable to drink without assistance by reason of disability).

487 The responsible person must ensure that free potable water is provided on request to customers where it is reasonably available.

488 (1) The premises licence holder or club premises certificate holder must ensure that an age verification policy is adopted in respect of the premises in relation to the sale or supply of alcohol.

(2) The designated premises supervisor in relation to the premises licence must ensure that the supply of alcohol at the premises is carried on in accordance with the age verification policy.

(3) The policy must require individuals who appear to the responsible person to be under 18 years of age (or such older age as may be specified in the policy) to produce on request, before being served alcohol,

identification bearing their photograph, date of birth and either

- (a) a holographic mark; or
- (b) an ultraviolet feature.

489 The responsible person shall ensure that -

(a) Where any of the following alcoholic drinks is sold or supplied for consumption on the premises (other than alcoholic drinks sold or supplied having been made up in advance ready for sale or supply in a securely closed container) it is available to customers in the following measures -

- (i) Beer or cider: 1/2 pint;
- (ii) Gin, rum, vodka or whisky: 25 ml or 35 ml; and
- (iii) Still wine in a glass: 125 ml;

(b) these measures are displayed in a menu, price list or other printed material which is available to customers on the premises; and

(c) where a customer does not in relation to a sale of alcohol specify the quantity of alcohol to be sold, the customer is made aware that these measures are available,

491 1. A relevant person shall ensure that no alcohol is sold or supplied for consumption on or off the premises for a price which is less than the permitted price.

2. For the purpose of the condition set out in paragraph (1):

(a) "duty" is to be construed in accordance with the Alcoholic Liquor Duties Act 1979;

(b) "permitted price" is the price found by applying the formula $P = D + (D \times V)$, where-

- (i) P is the permitted price,
- (ii) D is the amount of duty chargeable in relation to the alcohol as if the duty were charged on the date of the sale or supply of the alcohol, and
- (iii) V is the rate of value added tax chargeable in relation to the alcohol as if the value added tax were charged on the date of the sale or supply of the alcohol;

(c) "relevant person" means, in relation to premises in respect of which there is in force a premises licence -

- (i) the holder of the premises licence;
- (ii) the designated premises supervisor (if any) in respect of such a licence; or
- (iii) the personal licence holder who makes or authorises a supply of alcohol under such a licence;
- (iv) "relevant person" means, in relation to premises in respect of which there is in force a club premises certificate, any member or officer of the club present on the premises in a capacity which enables the member or officer to prevent the supply in question; and (v) "value added tax" means value added tax charged in accordance with the Value Added Tax Act 1994.

3. Where the permitted price given by paragraph (b) of paragraph 2 would (apart from this paragraph) not be a whole number of pennies, the price given by that sub-paragraph shall be taken to be the price actually given by that sub-paragraph rounded up to the nearest penny.

4. (1) Sub-paragraph (2) applies where the permitted price given by paragraph (b) of paragraph 2 on a day ("the first day") would be different from the permitted price on the next day ("the second day") as a result of a

change to the rate of duty or value added tax;

(2) the permitted price which would apply on the first day applies to sales or supplies of alcohol which take place before the expiry of the period of 14 days beginning on the second day.

Annex 2 - Conditions consistent with the operating Schedule

109 Alcohol shall not be sold or supplied except during permitted hours. In this condition permitted hours means

a. On weekdays, other than Christmas Day, Good Friday or New Year's Eve, 10.00.a.m. to 11.00.p.m.

b. On Sundays, other than Christmas Day or New Year's Eve, 12 noon to 10.30.p.m.

c. On Good Friday, 12 noon to 10.30.p.m.

d. On Christmas Day, 12 noon to 3.00.p.m. and 7.00.p.m. to 10.30.p.m.

e. On New Year's Eve, except on a Sunday, 10.00.a.m. to 11.00.p.m.

f. On New Year's Eve on a Sunday, 12 noon to 10.30.p.m.

g. On New Year's Eve from the end of permitted hours on New Year's Eve to the start of permitted hours on the following day (or, if there are no permitted hours on the following day, midnight on 31st December).

The above restrictions do not prohibit;

i) During the first twenty minutes after the above hours the consumption of the alcohol on the premises;

ii) During the first twenty minutes after the above hours, the taking of the alcohol from the premises unless the alcohol is supplied or taken in an open vessel;

iii) During the first thirty minutes after the above hours the consumption of the alcohol on the premises by persons taking meals there if the alcohol was supplied for consumption as ancillary to the meals;

iv) Consumption of the alcohol on the premises or the taking of sale or supply of alcohol to any person residing in the licensed premises;

v) The ordering of alcohol to be consumed off the premises, or the dispatch by the vendor of the alcohol so ordered;

vi) The sale of alcohol to a trader or club for the purposes of the trade or club;

vii) The sale or supply of alcohol to any canteen or mess, being a canteen in which the sale or supply of alcohol is carried out under the authority of the Secretary of State or an authorised mess of members of Her Majesty's naval, military or air forces;

viii) The taking of alcohol from the premises by a person residing there; or

ix) The supply of alcohol for consumption on the premises to any private friends of a person residing there who are bona fide entertained by him at his own expense, or the consumption of alcohol by the persons so supplied; or

x) The supply of alcohol for consumption on the premises to persons employed there for the purposes of the business carried on by the holder of the licence, or the consumption of alcohol so supplied, if the alcohol is supplied at the expense of their employer or the person carrying on, or in charge of, the business on the premises.

110 No statutory regulations for music and dancing shall apply so as to require any licence for the provision in the premises of public entertainment by the reproduction of wireless (including television) broadcasts or of programmes included in any programme service (within the meaning of the Broadcasting Act 1990) other than a sound or television broadcasting service, or of public entertainment by way of music and singing only

which is produced solely by the reproduction of recorded sound is permitted.

111 This licence provides for the provision of private music and dancing entertainment that is promoted for private gain;

116 a.Alcohol may be sold or supplied until midnight to persons taking table meals in the premises in a part of the premises usually set apart for the service of such persons and for consumption by such a person in that part of the premises as an ancillary to his meal. For other purposes, or in other parts of the premises, the hours set out above shall continue to apply.

b.Alcohol may be sold or supplied on Christmas Day from 3.00pm to 7.00pm to persons taking table meals in the premises in a part of the premises usually set apart for the service of such persons and for consumption by such a person in that part of the premises as an ancillary to his meal. For other purposes, or in other parts of the premises, the hours set out above shall continue to apply.

122 No person under fourteen shall be in the bar of the licensed premises during the permitted hours unless one of the following applies

a.He is the child of the holder of the premises licence

b.He resides in the premises, but is not employed there

c.He is in the bar solely for the purpose of passing to or from some part of the premises which is not a bar and to and from which there is no other convenient means of access or egress

d.The bar is in railway refreshment rooms or other premises constructed, fitted and intended to be used bona fide for any purpose to which the holding of the licence is ancillary. In this condition "bar" includes any place exclusively or mainly used for the consumption of intoxicating liquor. But an area is not a bar when it is usual for it to be, and it is, set apart for the service of table meals and alcohol is only sold or supplied to persons as ancillary to their table meals.

127 Alcohol shall not be sold or supplied unless it is paid for before or at the time when it is sold or supplied, except alcohol sold or supplied:

a.With and for consumption at a meal supplied at the same time, consumed with the meal and paid for together with the meal;

b.For consumption by a person residing in the premises or his guest and paid for together with his accommodation;

c.To a canteen or mess.

4AA The premises shall operate an age check 'Challenge 25' policy whereby customers purchasing alcohol who look or appear to be under 25 years of age will be asked for an approved form of proof of age to verify their age. Approved forms shall include a driving licence, passport or a PASS approved proof of age card such as the Southwark Proof of Age (SPA) card.

4AG A 'Challenge 21' policy shall be implemented at the premises requiring that any customers attempting to buy alcohol at the premises who appear to be under 21 years old to any staff involved in the sale of alcohol shall be requested to produce valid photographic ID (comprising of a passport, full driving licence and / or proof of age standard scheme (PASS) accredited card) that proves that they are over 21 years old.

4AC Age check or 'Challenge 25' signage shall be displayed at entrances to the premises, areas where alcohol is displayed for sale and at points of sale to inform customers that an age check 'Challenge 25' policy applies and proof of age may be required.

4AB All staff involved in the sale of alcohol shall be trained in the age check 'Challenge 25' policy. A record of their training, including the dates that each member of staff is trained, shall be available for inspection at the premises on request by the Council's authorised officers or the Police.

236 a.The licensee shall maintain good order in the premises. b.The licensee shall ensure that no part of the premises are used by prostitutes, for soliciting or any other immoral purposes. c.The licensee shall ensure that the public are not admitted to any part or parts of the premises other than those which have been approved by the Council. d.The licensee or any other person concerned in the conduct or management of the premises shall not seek to obtain custom by means of personal solicitation outside or in the vicinity of the premises. e.No poster, photograph, sketch, painting or any other form of advertisement or display shall be displayed by or on behalf of the licensee on, outside or within the premises in a position where it is visible to the public if the Council regards it as unsuitable for exhibition to the public. If the licensee is notified in writing that the Council objects under this rule to a poster, photograph,sketch, painting, advertisement or display the item shall be removed or completely obscured from sight. f.The premises shall be conducted wholly or mainly for the purpose of providing refreshment (that is to say food and/or drink) to the public. g.No articles or goods shall, unless the consent of the Council has first been obtained be sold, displayed, hired, exchanged, loaned, demonstrated, or offered for sale, hire, loan or exchange on the premises except for items of food and drink which are provided for refreshment of members of the public.

136 Suitable beverages other than intoxicating liquor (including drinking water) shall be equally available for consumption with or otherwise as an ancillary to meals supplied in the premises.

239 a.The licensee shall ensure that no noise shall emanate from the licensed premises or vibration be transmitted through the structure of the licensed premises which gives rise to a nuisance to the occupiers of premises in the vicinity of the licensed premises. b.Without prejudice to the generality of this condition the licensee shall ensure that no form of loudspeaker or sound amplification equipment is cited on or near the exterior of the licensed premises or in or near any foyer, doorway, window or opening to those premises.

305 That signs shall be displayed at the entrance to the premises that state 'Drug Free Signs' and 'No Search, No Entry. Management reserve the right to Refuse Entry'.

172 a.The Licensee / Duty Manager shall ensure that an adequate and appropriate supply of first aid equipment and materials is available on the premises. b.If required, at least one suitably trained first aider shall be on duty when the public are present. If more than one suitably trained first-aider is present, each person's responsibilities shall be clearly identified.

162 The Licensee / Duty Manager shall ensure that all necessary safety checks have been carried out before the admission of the public. Details of the checks shall be entered in the Fire log-book; this may be by use of a separate check list.

289 That recordings taken by the CCTV system installed upon the premises shall be kept and made

available for inspection by authorised officers

for a period of thirty one (31) days

288 That the CCTV system installed upon the premises shall be maintained in good working condition and operable at all times

135 Intoxicating liquor shall not be sold or supplied on the premises otherwise than to persons taking table meals there and for consumption by such person as an ancillary to his meal.

340 There will be strong management controls and effective training of all staff so that they are aware of the premises licence and the requirements to meet the four licensing objectives with particular attention to:

- no disorderly, violent or antisocial behaviour on the premises area
- no unacceptable noise levels
- clean and tidy premises and street area outside at all times

341 A clear and legible notice will be displayed outside the premises indicating the normal hours under the terms of the premises licence during which licensable activities are permitted.

342 Clear and conspicuous notices will be displayed warning of potential criminal activity, such as theft, that may target customers.

343 Staff will be well trained in asking customers to use premises in an orderly and respectful manner.

344 Customers will be encouraged to leave the premises as soon as they have received take-away food, to prevent noise.

345 A bin is located inside the shop and there is also a bin on the street nearby. The operator will sweep the street outside the premises after closing time every day.

Annex 3 - Conditions attached after a hearing by the licensing authority

840 That the consumption of alcohol shall cease 30 minutes after the time of last sale, as per the terms of the alcohol licence.

841 That alcohol shall only be served as ancillary to table meals.

842 That there shall be an accommodation limit of 36 people, excluding staff, in the premises at any one time.

843 That there shall be a written dispersal policy for the premises to be prominently displayed at the front counter and front window, requesting all clientele to disperse quietly and not to disturb the peace and quiet of neighbours.

844 That a suitable CCTV system shall be installed and be constantly maintained in good working condition. This CCTV system should be capable of storing the recordings for a period of 28 days and should be made immediately available to the police or council officers, upon request.

845 That no food orders shall be accepted after 00.30 on Monday, Tuesday and Wednesday;

846 That no food orders shall be accepted after 02:00 on Thursday, Friday and Saturday;

847 That no food orders shall be accepted after 01:00 on Sunday.

Annex 4 - Plans - Attached

Licence No. 865763

Plan No. N/A

Plan Date N/A



LEGEND

-  SALE ALCOHOL BY RETAIL + CONSUMPTION
-  TOILETS
-  ACCESS / EGRESS TO PREMISES
-  LATE NIGHT REFRESHMENT
-  KITCHEN
-  FIRE EXTINGUISHER

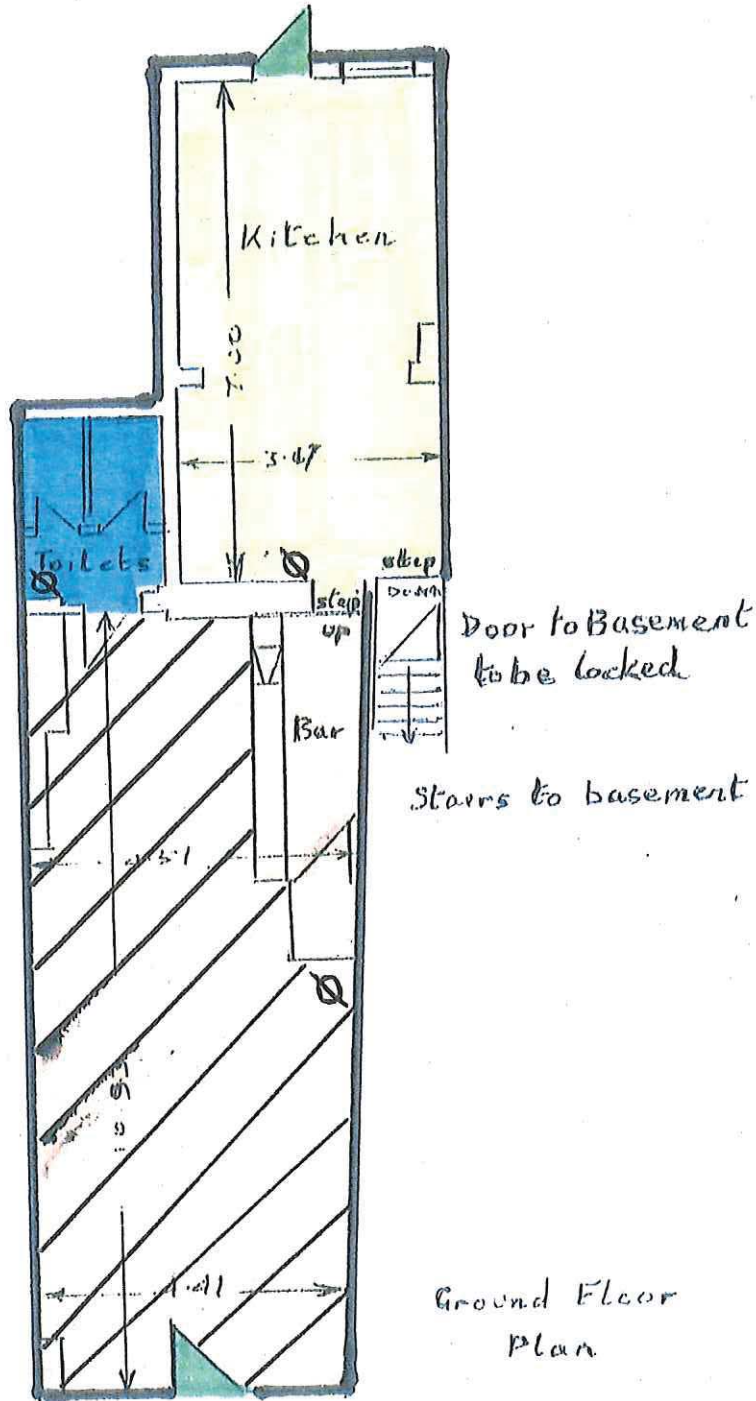

Ground Floor Plan

<p>W.G. Edwards Surveyors Ltd 1 The Walk, High Street, Billericay, Essex, CM12 9YB Tel: 01277 653030 Fax: 01277 654050 Email: surveyors@wgedwards.fsnet.co.uk</p>	<p>Drawing No 1712/1</p>
	<p>Scale 1:100</p>
	<p>Date May 2005</p>
<p>Restaurant 22 Cumberwell Church Street London SE5</p>	